

TO LET

# BRAND NEW RETAIL / LEISURE UNITS

5,009 - 24,293 SQ FT  
(465 - 2,257 sq m)

the  
**village**

AT WATERDALE

DONCASTER

The Village at Waterdale, located in the heart of Doncaster, connects the traditional retail centre with the Civic and Cultural Quarter including the soon to be built 6 screen cinema, 157,000 civic offices and the state of the art CAST performance venue.



# DEMOGRAPHICS

**5 minute walk**  
from  
**Doncaster Railway**  
and **Bus Station**

Doncaster ranked 54th retail  
centre in the UK in terms of  
spend on retail goods with a  
**total retail spend**  
of **c.£350m**

## Excellent Road Links

Primary catchment population of **121,000**  
Secondary of **648,000**  
and tertiary of **2,488,000**

Council Headquarters on adjacent  
site with **1,600 staff**

**c.300** **P**  
spaces on-site  
with a further **850**  
in the adjacent  
multi-storey car park

the  
**village**

AT WATERDALE

DONCASTER



**37** **Residential Units**  
Immediately on-site providing  
instant footfall with a further  
**100** residential units directly adjacent

# the village

AT WATERDALE

DONCASTER

ST.MODWEN

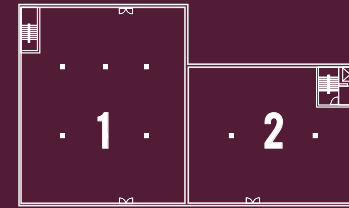
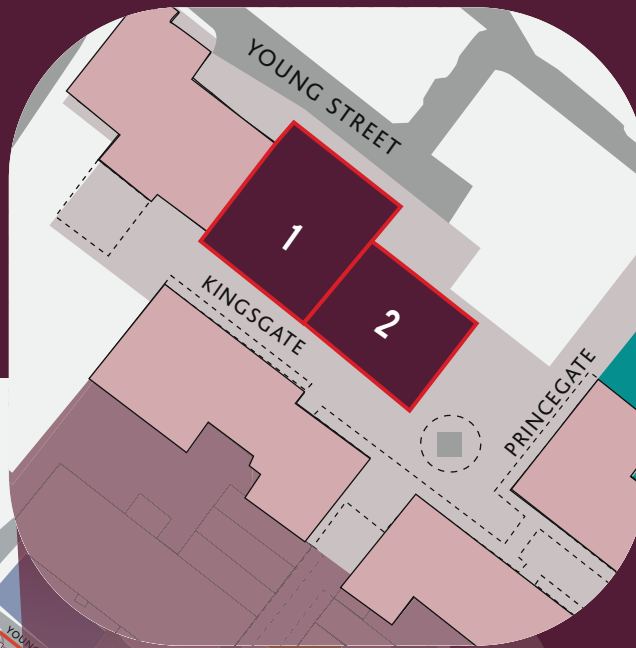
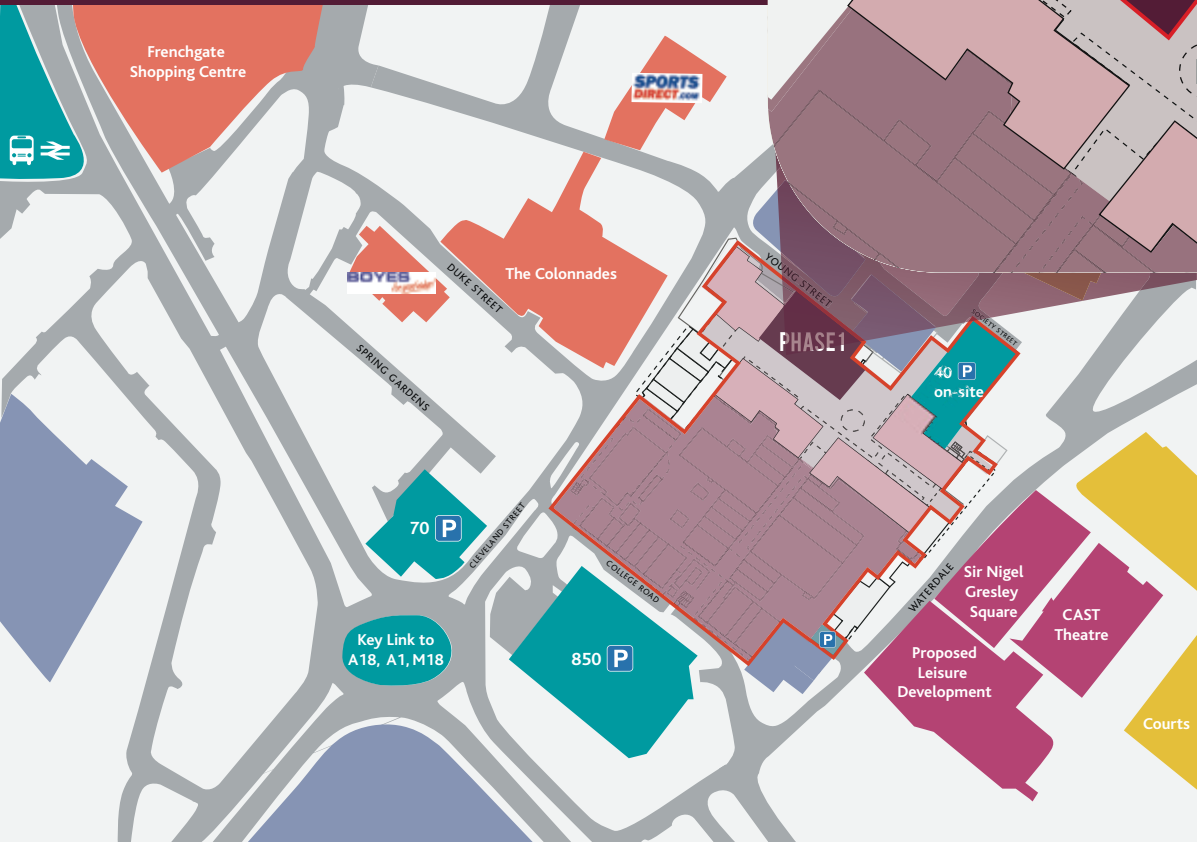

GROUND FLOOR

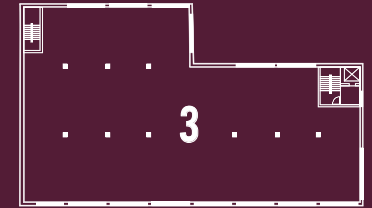
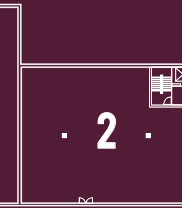

FIRST FLOOR

## ACCOMMODATION

The premises will have the following approximate net internal floor areas:

Unit	Floor	sq ft	sq m
1	Ground Floor	7,281	676
2	Ground Floor	5,009	465
3	First Floor	12,003	1,115
<b>TOTAL</b>		<b>24,293</b>	<b>2,256</b>

The subject units indicated on the plan are part of the major redevelopment of Phase 1. The majority of the centre around Queensgate will be transformed through the next phase.

CAN BE COMBINED

CAN BE SPLIT

### IMPORTANT NOTICE RELATING TO THE MISREPRESENTATION ACT 1967 AND THE PROPERTY MISDESCRIPTION ACT 1967

WSB Property and Savills on their behalf and for the sellers or lessors of this property whose agents they are, give notice that: (i) The Particulars are set out as a general outline only for the guidance of intending purchasers or lessees, and do not constitute, nor constitute part of, an offer or contract; (ii) All descriptions, dimensions, references to condition and necessary permissions for use and occupation, and other details are given in good faith and are believed to be correct, but any intending purchasers or tenants should not rely on them as statements or representations of fact, but must satisfy themselves by inspection or otherwise as to the correctness of each of them; (iii) No person employed by WSB Property and Savills has any authority to make or give any representation or warranty in relation to this property. Unless otherwise stated prices and rents quoted are exclusive of VAT. The date of this publication is July 2017.

Designed and produced by Anderson Advertising and Property Marketing Limited T. 0113 274 3698

Adam Mobley  
amobley@wsbproperty.co.uk

John Reid  
jreid@wsbproperty.co.uk

Steve Henderson  
shenderson@savills.com  
0113 220 1206

David Charlton  
dcharlton@savills.com  
0161 277 7295

